



American
Urological
Association



LOMA LINDA UNIVERSITY
MEDICAL CENTER

(MP61-02) DETAILED CADAVERIC ANALYSIS FOR PERIVESICAL LYMPH NODES WITH POTENTIAL IMPLICATIONS IN BLADDER CANCER

Muhannad Alsyouf, Laura Denham, Phillip Stokes, Mohammad Hajiha, Jason Groegler, Akin Amasyali, Herbert Ruckle, Brian Hu
Loma Linda University Medical Center, Loma Linda, California

Purpose

- Detail the presence and location of perivesical lymph nodes

Methods

- Radical cystectomy on 6 cadavers
- Carefully dissection of perivesical tissue
- 1-2mm sections to evaluate perivesical lymph nodes
- Propose anatomic zones for describing incidence of perivesical lymph nodes



6-hour fixation in
LNRS

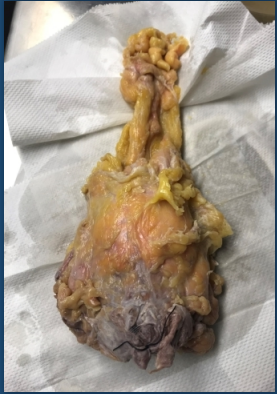

Meticulous
perivesical fat
dissection



Results

		Location	Size (mm)	Distance from bladder wall (mm)
Cadaver 1	LN 1	Right peripedicle	8x6	15
	LN 2	Right peripedicle	13x16	15
	LN 3	Left lateral bladder wall	12x14	15
Cadaver 2	LN 1	Posterior peritoneum	3x2	3
	LN 2	Anterior bladder wall	2x2	3
Cadaver 3	LN 1	Left lateral bladder wall	2x2	3

Anatomic zones for describing perivesical lymph nodes

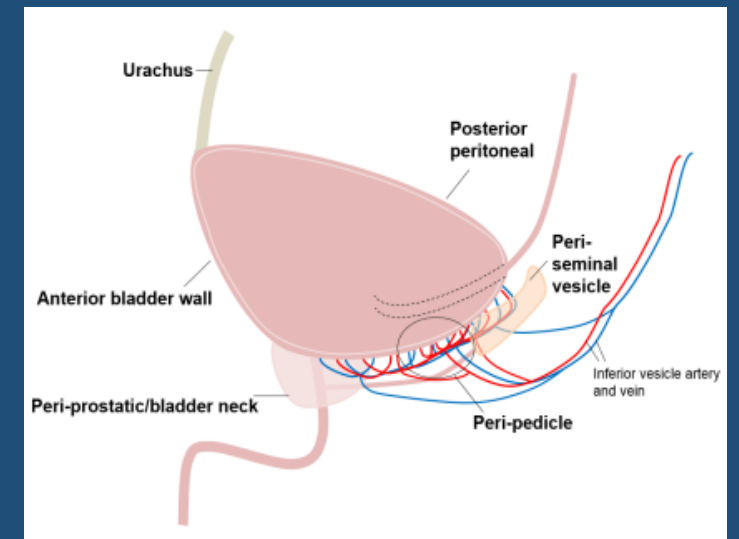
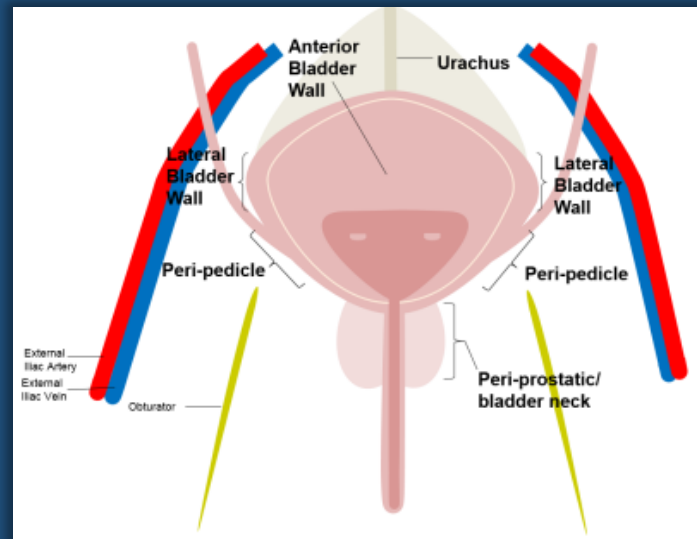

Conclusions

- Perivesical lymph nodes identified in half of cadavers
- Thorough evaluation of cystectomy specimen for perivesical lymph nodes encouraged in bladder cancer